Rigaudons I & II

(fra "Les Indes Galants")

J.Ph. Rameau
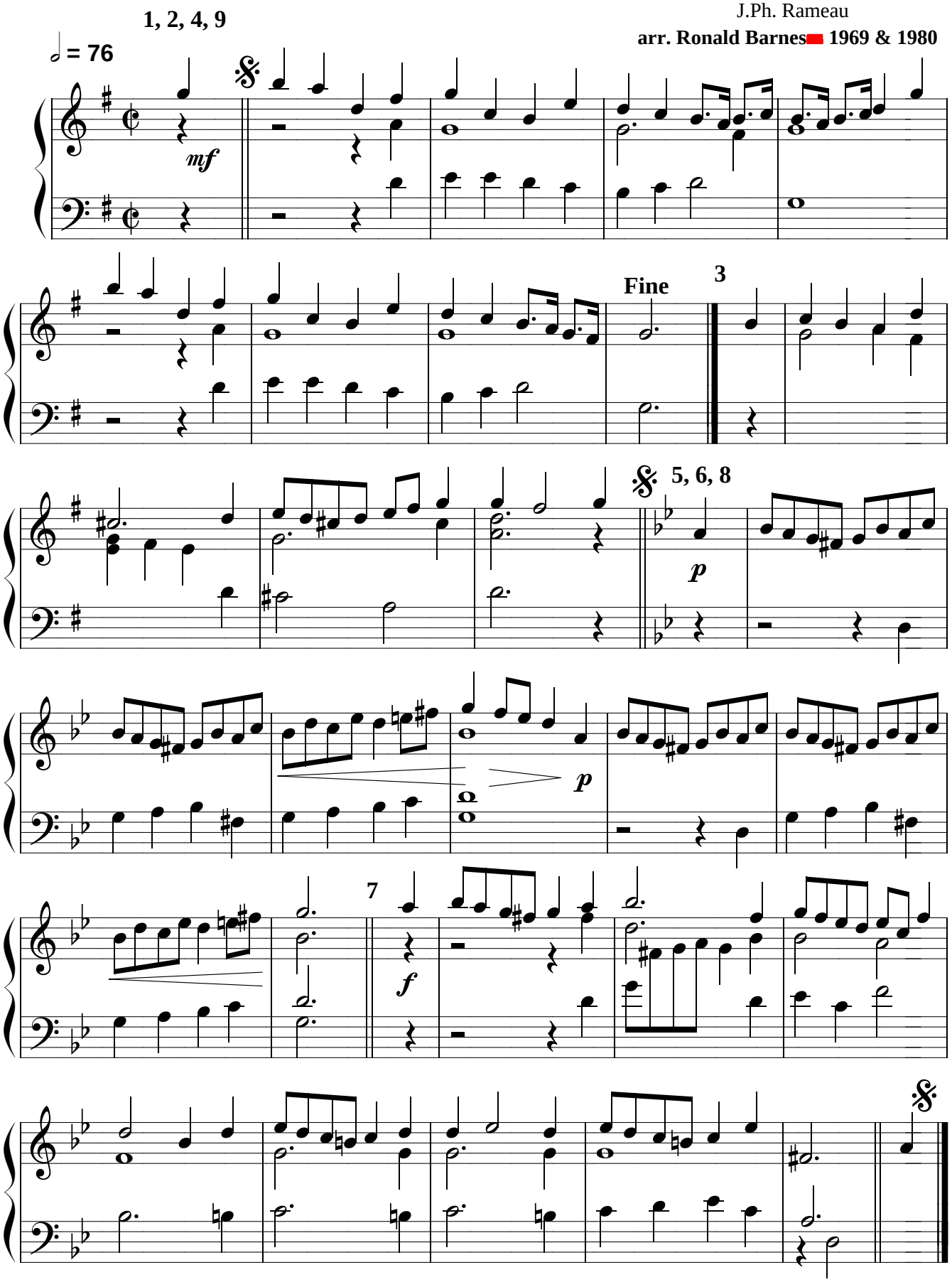
arr. Ronald Barnes 1969 & 1980